

04/13/2010 02:08:24 PM V: 37 P: 7 201004130016
 \$198.00 Survey ENCOMPASS Kittitas County Auditor
 Page 1 of 3

RECORD OF SURVEY
 A PORTION OF THE SOUTH 1/2 OF SECTION 20,
 TOWNSHIP 20 NORTH, RANGE 14 EAST, W.M.,
 KITTITAS COUNTY, WASHINGTON

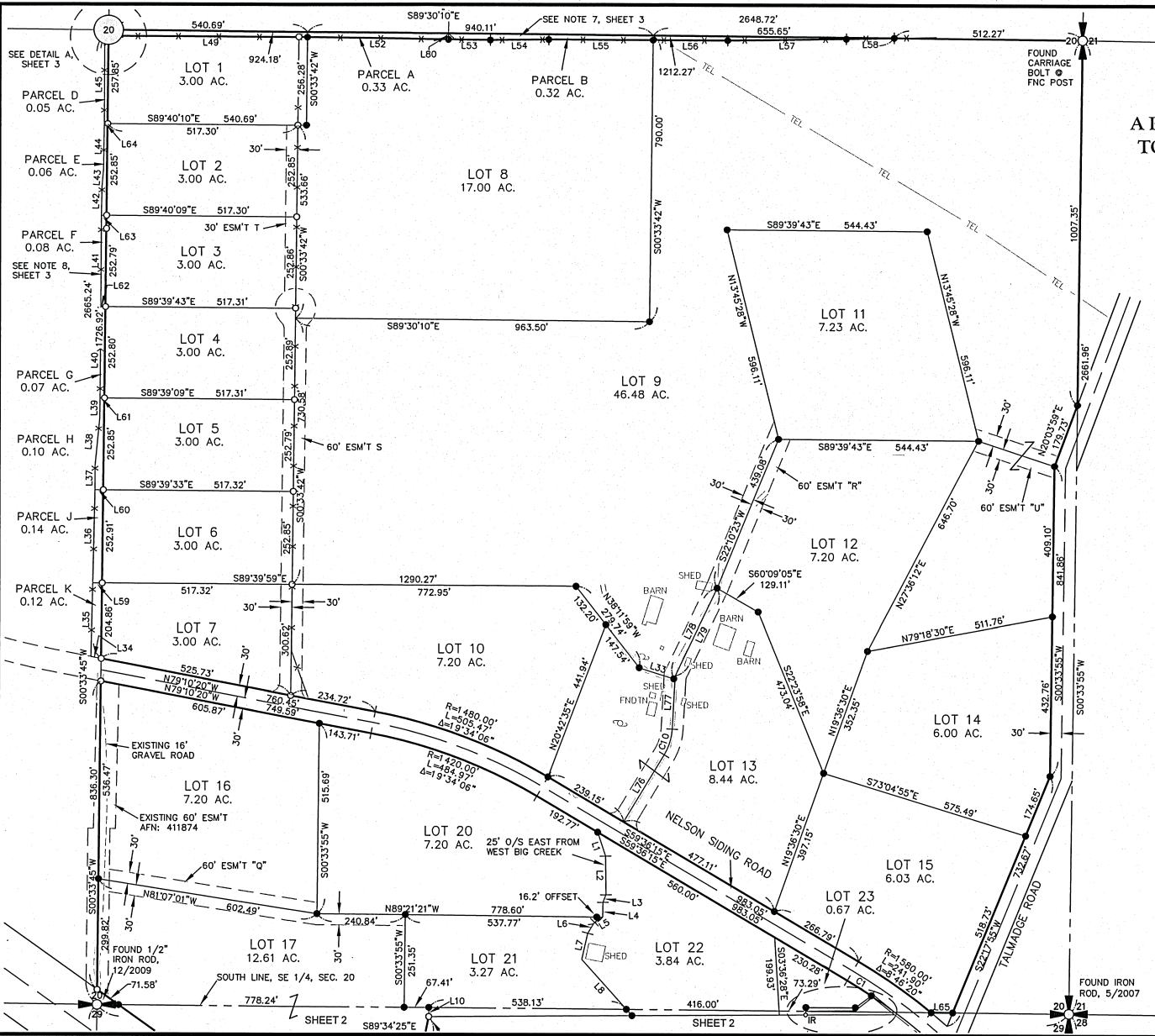

- LEGEND**
- SECTION CORNER, AS NOTED
 - QUARTER CORNER, AS NOTED
 - CENTER OF SECTION, AS NOTED
 - SET 5/8" IRON ROD & CAP, LS 18092
 - FOUND IRON ROD & CAP, LS 18894
 - FOUND IRON ROD
 - UTILITY POLE
 - RECORD INFORMATION
 - FENCE LINE
 - BURIED TELE. LINE

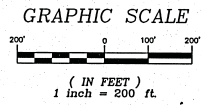
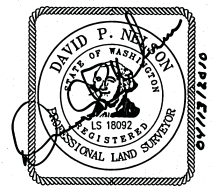

INDEX LOCATION:
 SEC. 20 T. 20N. R. 14E. W.M.

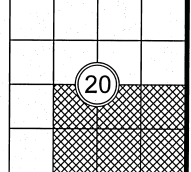

RECORDER'S CERTIFICATE 201004130016

Filed for record this 13th day of APRIL 2010 at 2:08 PM in book 37 of Survey at page 7 at the request of

DAVID P. NELSON
 Surveyor's Name
 JERALD V. PETTIT
 County Auditor

SURVEYOR'S CERTIFICATE

This map correctly represents a survey made by me or under my direction in conformance with the requirements of the Survey Recording Act at the request of PAT. KING in... APRIL... 2010.

DAVID P. NELSON
 DATE 04/13/2010
 Certificate No. 1892

Encompass
 ENGINEERING & SURVEYING

Western Washington Division
 165 NE Juniper Street, Suite 201 • Issaquah, WA 98027 • Phone: (425) 392-0250 • Fax: (425) 391-3055
 Eastern Washington Division
 108 East 2nd Street • Cle Elum, WA 98922 • Phone: (509) 674-7433 • Fax: (509) 674-7419

RECORD OF SURVEY

PREPARED FOR THE DARLING ESTATE
 PORTIONS OF THE SOUTH 1/2 OF SEC. 20 AND THE NE 1/4 OF SEC. 29, TOWNSHIP 20 NORTH, RANGE 14 EAST, W.M.
 KITTITAS COUNTY WASHINGTON

DWN BY	DATE	JOB NO.
D. PIERCE	4/2010	07211
CHKD BY	SCALE	SHEET
D. NELSON	1"=200'	1 OF 3

04/13/2010 02:08:24 PM V: 37 P: 8 201004130016
 ENCOMPASS
 Kittitas County Recorder
 Page 2 of 3

RECORD OF SURVEY
 A PORTION OF THE NE 1/4 OF SECTION 29,
 TOWNSHIP 20 NORTH, RANGE 14 EAST, W.M.,
 KITTITAS COUNTY, WASHINGTON

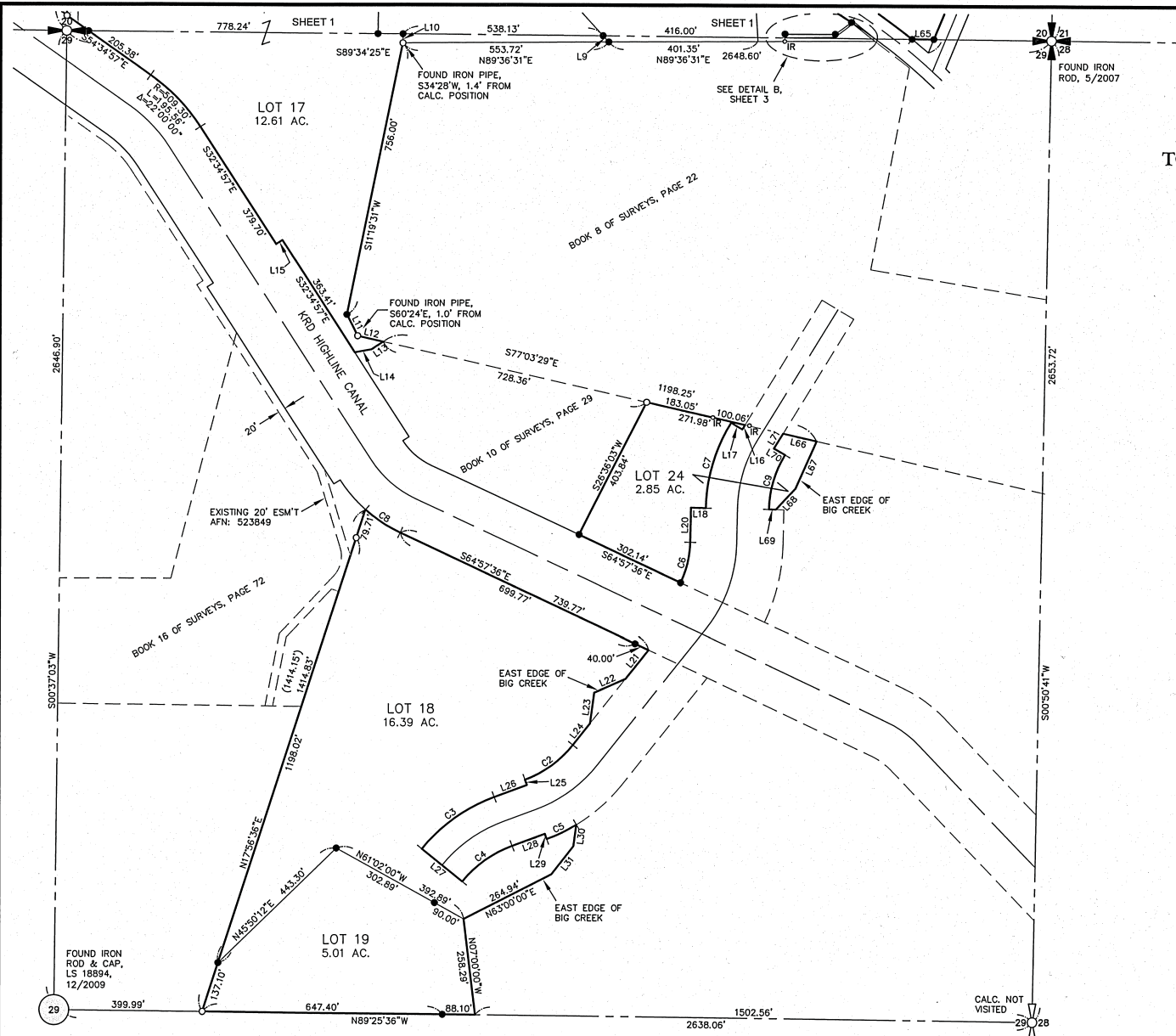
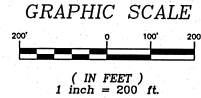

- LEGEND**
- SECTION CORNER, AS NOTED
 - QUARTER CORNER, AS NOTED
 - CENTER OF SECTION, AS NOTED
 - SET 5/8" IRON ROD & CAP, LS 18092
 - FOUND IRON ROD & CAP, LS 18894
 - FOUND IRON ROD
 - UTILITY POLE
 - RECORD INFORMATION
 - FENCE LINE
 - BURIED TELE. LINE

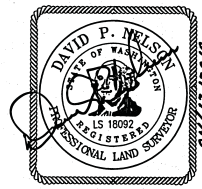

INDEX LOCATION:
 SEC. 29 T. 20N. R. 14E. W.M.

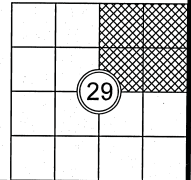

RECORDER'S CERTIFICATE 201004130016
 Filed for record this 13 day of APRIL 2010 at 2:08 PM in book 7 of Surveys at page 8 at the request of DAVID P. NELSON, Surveyor's Name.
 JERALD V. PETTIT, County Auditor
 Deputy County Auditor

SURVEYOR'S CERTIFICATE
 This map correctly represents a survey made by me or under my direction in conformance with the requirements of the Survey Recording Act at the request of PAT. KING in APRIL 2010.
 DAVID P. NELSON, Surveyor
 Certificate No. 18092

Encompass
 ENGINEERING & SURVEYING

Western Washington Division
 165 NE Juniper Street, Suite 201 • Issaquah, WA 98027 • Phone: (425) 392-0250 • Fax: (425) 391-3055
 Eastern Washington Division
 108 East 2nd Street • Cle Elum, WA 98922 • Phone: (509) 674-7433 • Fax: (509) 674-7419

RECORD OF SURVEY
 PREPARED FOR THE DARLING ESTATE
 PORTIONS OF THE SOUTH 1/2 OF SEC. 20, AND THE NE 1/4 OF SEC. 29, TOWNSHIP 20 NORTH, RANGE 14 EAST, W.M.
 KITTITAS COUNTY WASHINGTON

DWN BY	DATE	JOB NO.
D. PIERCE	4/2010	07211
CHKD BY	SCALE	SHEET
D. NELSON	1"=200'	2 OF 3

RECORD OF SURVEY
A PORTION OF THE SOUTH 1/2 OF SECTION 20 AND THE NE 1/4 OF SECTION 29,
TOWNSHIP 20 NORTH, RANGE 14 EAST, W.M.,
KITITITAS COUNTY, WASHINGTON

04/13/2010 02:08:24 PM V: 37 P: 9 201004130016
ENCMPASS
KITITITAS County Auditor

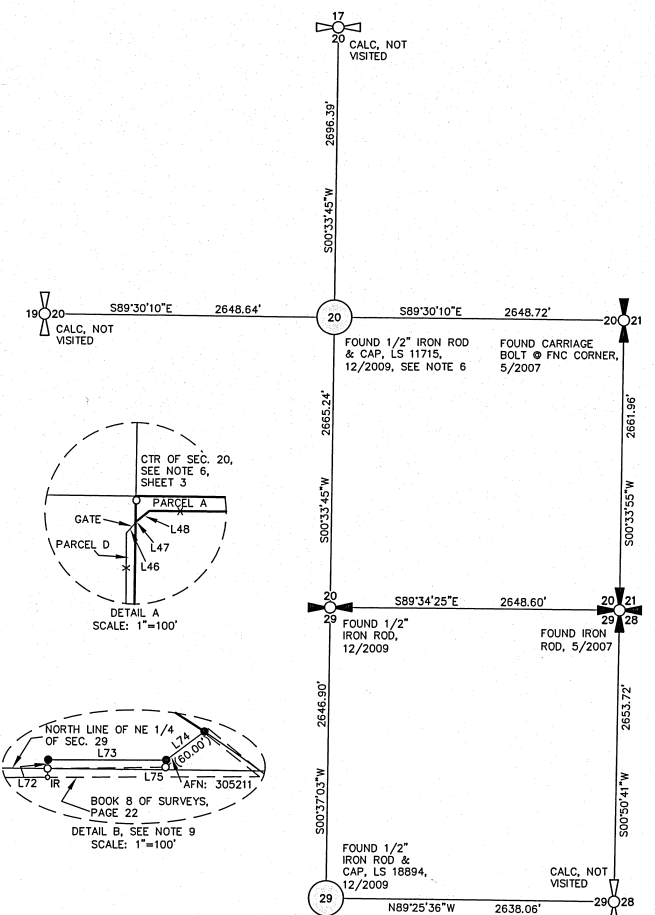

- NOTES:
1. THE PURPOSE OF THIS SURVEY IS TO PROVIDE AN EXHIBIT TO FACILITATE CREATING LEGAL DESCRIPTIONS...
2. THIS SURVEY WAS PERFORMED USING A TRIMBLE R8 GNSS GPS AND A TRIMBLE S6 TOTAL STATION...
3. THE BASIS OF BEARINGS IS THE WASHINGTON STATE PLANE COORDINATE SYSTEM (SOUTH ZONE), N.A.D. 83 (01)...

LINE TABLE with columns: LINE, BEARING, DISTANCE. Lists line numbers L1 through L80 with their respective bearings and distances.

CURVE TABLE with columns: CURVE, LENGTH, RADIUS, DELTA. Lists curve numbers C1 through C10 with their respective lengths, radii, and delta angles.

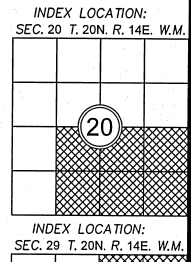
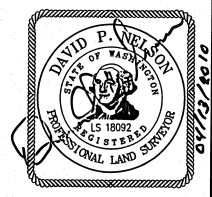
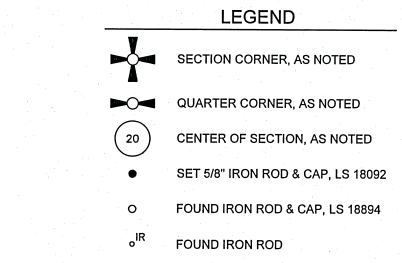
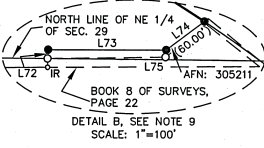
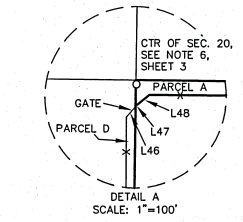

RECORDER'S CERTIFICATE 201004130016
Filed for record this 13th day of April, 2010, at 2:08 PM in book 37 of 2010 at page 9 at the request of DAVID P. NELSON, Surveyor's Name.

SURVEYOR'S CERTIFICATE
This map correctly represents a survey made by me or under my direction in conformance with the requirements of the Survey Recording Act at the request of PAT KING in April, 2010.
DAVID P. NELSON, Surveyor

Encompass ENGINEERING & SURVEYING logo and contact information: 165 NE Juniper Street, Suite 201 • Issaquah, WA 98027 • Phone: (425) 392-0250 • Fax: (425) 391-1055

RECORD OF SURVEY PREPARED FOR THE DARLING ESTATE
PORTIONS OF THE SOUTH 1/2 OF SEC. 20 AND THE NE 1/4 OF SEC. 29, TOWNSHIP 20 NORTH, RANGE 14 EAST, W.M.
KITITITAS COUNTY WASHINGTON
DWN BY D. PIERCE DATE 4/2010 JOB NO. 07211
CHKD BY D. NELSON SCALE 1"=200' SHEET 3 OF 3